

MODEL**MU****MU PENSTOCK SELECTION FORM**

Customer: _____ Tag No.: _____ Date: _____
 Order Number: _____ Qty.: _____

DESIGN
 Units: mm Size
 inch

 Wall Opening Width: _____
 Wall Opening Height: _____

Seating Water Head: _____

Unseating Water Head: _____

Invert to Operating Floor height: _____

-
- Non Rising Stem (NRS)
-
- UNI-DIRECTIONAL
-
- Closed Frame
-
-
- Rising Stem (RS)
-
- BI-DIRECTIONAL
-
- Open Frame

PENSTOCK MOUNTING

-
- Concrete Wall Mount
-
-
- Wall thimble Mount
-
-
- Embedded In Concrete

Frame Invert Mounting:

-
- Standard Wall Mount (a)
-
-
- Flush Bottom Mount (b)

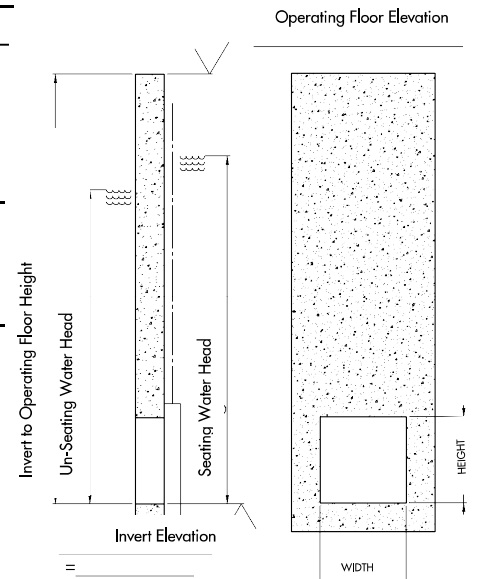
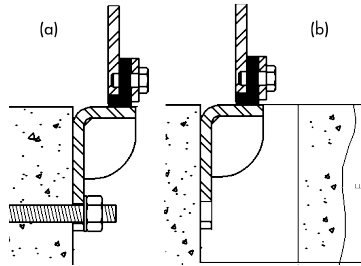
 $\rightarrow E = \underline{\hspace{2cm}}$ $F = \underline{\hspace{2cm}}$
**ACTUATORS**

-
- Handwheel
-
-
- Crank (w/ B.Gear and Sqr. Nut)
-
-
- Square Nut (NRS Only)
-
-
- Bevel Gear
-
-
- Electric Motor
-
-
- Pneumatic Cylinder
-
-
- Hydraulic Cylinder

Actuator Mounting:

-
- Inclined Floor Stand (a)
-
-
- Straight Floor Stand (b)
-
-
- Wall Bracket (for Sqr.Nut) (c)
-
-
- Frame Mounted (d)

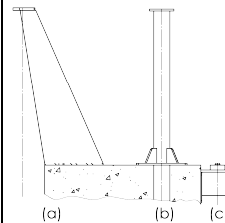
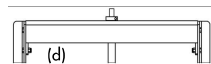
**Position Indicator:
(For RS Only)**

-
- Position Label
-
-
- Limit Switch
-
-
- Proximity Switch

MATERIALS

- | | | | |
|--|---------------------------------------|----------------------------------|--------------|
| <input type="checkbox"/> Frame & Slide | <input type="checkbox"/> 304L SS | <input type="checkbox"/> 316L SS | Other: _____ |
| <input type="checkbox"/> Stem | <input type="checkbox"/> 303 SS | <input type="checkbox"/> 316 SS | Other: _____ |
| <input type="checkbox"/> Extension | <input type="checkbox"/> 304L SS | <input type="checkbox"/> 316L SS | Other: _____ |
| <input type="checkbox"/> Floor Stand | <input type="checkbox"/> Carbon Steel | <input type="checkbox"/> 304L SS | Other: _____ |
| <input type="checkbox"/> Seal | <input type="checkbox"/> EPDM | | Other: _____ |
| <input type="checkbox"/> Stem Cover | <input type="checkbox"/> Carbon Steel | <input type="checkbox"/> PVC | Other: _____ |

REMARKS

Name: _____ Signature: _____